# Callala Bay NEWS

April 2021 Issue 104-2021

Monthly Magazine from the Callala Bay Community Association Incorporated

## In this issue

**BushCare Info** Pages 7/9

**What's on @ Club Callala** Page 25

**South Coast Vets** Page 23

**Local Sport News** Page 29

**Local Bus Timetable** Page 20

CBnews

ATB GARDENS
YARDS + TREES
All aspects of garden, yard & property maintenance

•Lawn Mowing •Irrigation •Fertilising •Aerating
•Tree Work •Landscaping •Hedging •Mulching
•Rubbish Removal •Domestic & Holiday Rental Cleaning
•High Pressure Water Cleaning •Garden & Yard Make Overs

POLICE CHECKED
cm³
SENIORS CARD

• Commercial • Domestic • Rural Properties

0415 732 801

ABN: 16 821 580 073

andrew@atbcontractors.com.au | www.atbcontractors.com.au

Callala Bay PRE-SCHOOL
♥Learn♥Grow♥Become♥

Enrolment for children 2 to 5 yrs
Open 8am – 4.30pm
University & TAFE trained teachers
'School Readiness' curriculum
Fee rebates available to eligible families

Awarded *'Exceeding National Quality Standards'* by the NSW Department of Education and Communities.

For further information please call us on **4446 6089**

first national REAL ESTATE | Callala 4446 4313

Callala First National has been servicing the local area for more than 19 years and continues to strive to provide a service above and beyond our clients expectations. If you are considering selling or renting your property contact our friendly team on 4446 4313 or drop into our office at 58 Boorawine Terrace, Callala Bay.

www.callalafirstnational.com.au

# CALLALA BAY NEWS

*A monthly newsletter of the*
*Callala Bay Community Association Inc:*
*ABN 68031980561*
*www.callalabaycommunityassociation.com*
*Email: admin@callalabaycommunityassociation.com*
PO Box 14 Callala Bay 2540



**President**
Sue Chapman
**Vice President**
Duncan Marshall
**SECRETARY/ Treasurer**
Vacant
**Public Officer**
James Morris
**COMMITTEE MEMBERS**
Fran Sheil
Christine Byron
Jacinta Flattery – O'Brien
Duncan Marshall
James Morris

**NEWS EDITOR**
Jake Khourey -
*editor@callalabaycommunityassociation.com*


## INDEX


Callala Bay Community Association Report.....*Page 5*
Bushcare.....*Pages 9/11*
Community Church.....*Pages 9/11*
Garden Club.....*Page 11*
Men's Shed.....*Pages 13/15*
Community Garden.....*Page 17*
Local Bus Timetable.....*Page 20*
What's on at Club Callala.....*Page 25*
Golf Report.....*Page 29*
Community Contacts.....*Page 34*


## Note from the Editor:

**The CBnews proudly supports our community, consider subscribing for a small yearly fee.**

***Please contact me with any local issues or concerns with the intention of having it published.***

***Editor - Jake Khourey***


***Dan Mangan***

**Ph: 4446 6544**

18/55 Emmett Street
Callala Bay 2540

***Your Local Butcher***
***The Meat Specialist***

**MR MIKE SPARKLE BRIGHT**
ABN: 50 534 685 256
***Professional Window Cleaner***

All Types of windows cleaned including Fly Screens, Window & Door Frames Tracks and Runners

We can offer our customers Solar Panel Cleaning *(single story only)*

**Very Reliable • Free quotes**

**Ring Mike on:**
**0406 467 026 or 02 4446 6684**

WANT TO SPEND TIME WITH MATES?

# CULBURRA BEACH AND DISTRICTS MEN'S SHED

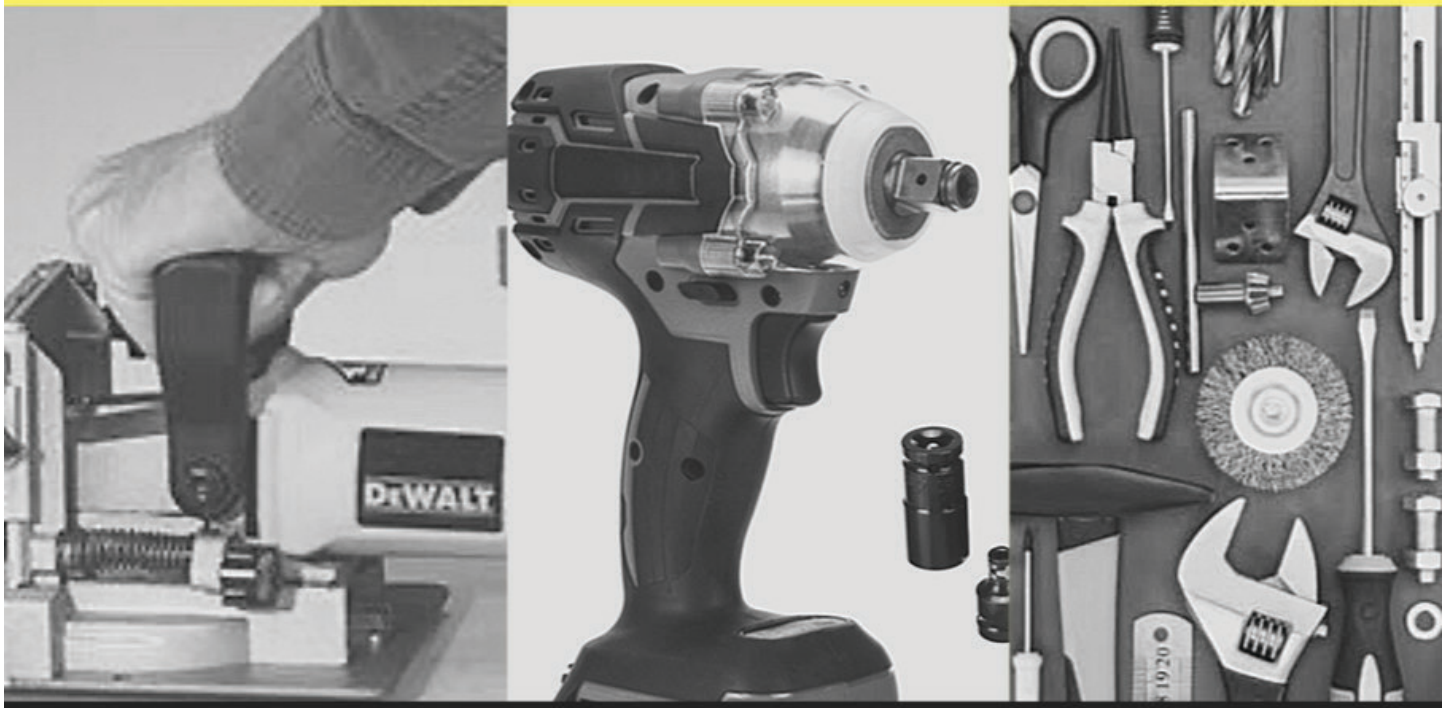


## COME JOIN US

Call Ray on 0499 452 095

We get together every Monday and Wednesday

# Callala Bay Community Association Report

The Callala Bay Community Association AGM was held on 10 March 2021. A new President- Sue Chapman- was elected. Vice President is Geoff Carne and some new CBCA members have joined the CBCA Committee. The Committee comprises Fran Sheil, Christine Byron, Jacinta Flattery-O'Brien, James Morris and Duncan Marshall with another couple of people indicating that they are happy to join. The Committee will ratify their committee membership shortly. No one was nominated for the position of Secretary or Treasurer at the AGM, however a person has subsequently indicated that they may take on the role of Secretary and will let us know soon.

Following the difficult year that was 2020, the new CBCA Committee is looking for ways to re-energise the Association. The focus will be to getting action on a couple of key issues which have been raised by the community over the last few years. The project with the highest priority is a safe walkway/path along Sheaffe St from Lackersteen St to join the pathway along the foreshore. Many young families have to walk on the road with prams and small children on bikes and scooters. This is dangerous for all, especially on busy weekends and at holiday time. Locals would also appreciate a safe walking path.

In addition, the CBCA Committee aims to have regular events for the community to support by participating and socializing in a way we haven't been able to do for many months. I encourage Callala Bay residents and ratepayers to tell us what is important to you by either coming to our meetings, emailing or writing, or talking to committee members when you see them around the Bay. Committee members will be regular attendees at the Callala Markets in the future, so look out for them there.

The CBCA is still searching for a Treasurer. Please let us know if there is someone you think might be great for this role. It isn't too onerous but does need attention. If you would like to nominate yourself let me know by emailing admin@callalabaycommunityassociation.com

We are currently reviewing our membership records. It appears that a significant number of people who are on the membership list are not financial members. If you have not paid for 2021 please do so immediately. Non-financial members will not receive minutes of meetings or hand delivered copies of the CBCA Newsletter from the end of April. There was some confusion at the March General Meeting about who can be a member of the CBCA which will be addressed at the April General Meeting on 14 April 21.

It was agreed at the March General Meeting that community members who are concerned about issues (such as illegal fireworks, stray dogs, illegally parked vehicles etc) should contact the Shoalhaven City Council through its appropriate channels including the "Report a Problem' website. The CBCA will not raise individual problems or issues but will approach the SCC if many residents have used the Council's channels without success on numerous occasions about the same issue.

The CBCA aims to enhance Callala Bay so that residents and visitors continue to enjoy everything that the community has to offer, now and in the future. I look forward to talking with you about our beautiful village. See you around town!

President - Sue Chapman

IGA®

# Callala Bay

## Open 7 Days A Week

**Market-Fresh Fruit and Vegetables**

**Lotto Newspaper ATM**

# Ph: 4446 4811

## It Pays to Shop Independent

**Located in Bayview Plaza, 55 Emmett Street, Callala Bay**

*How the locals like it*™

jaykaymedia@icloud.com 0458 812 666

JayKay MEDIA

imagine create evolve

Graphic Designer

Logo Design, Banners, Flyers, Photo Restoration and Video Editing/Effects

*The* **Callala Bay** NEWS *proudly supports your local community by helping to fund projects that benefit all residents.*
*Consider supporting us by subscribing for a small yearly fee.*

*Contact: editor@callalabaycommunityassocation.com.au*

# Bushcare

This month's column is something of a public service announcement. I've been asked by Shoalhaven City Council staff to alert Callala residents to a recent weed arrival from Queensland.

Parthenium weed is native to Central America, southern USA and the Caribbean. It was unfortunately brought into Queensland in the 1950s in contaminated pasture seed. It has now spread widely in Central Queensland.

Keeping this weed out of NSW has been a top priority for the NSW Department of Primary Industries and it is regarded as the greatest weed threat to NSW because it is harmful to both livestock and humans and spreads very rapidly. The weed does periodically get into NSW. The current infestation is the worst since 1999 and is the result of contaminated stock feed being unintentionally brought from Queensland into NSW last April. The weed has spread through the NW and North Coast down to Sydney. At the start of this year it was found in both Kiama and Shoalhaven Local Government areas.

What does Parthenium weed look like? The first image is from the Department of Primary Industries information sheet, the second from the Queensland Beef site.

The plant is an annual and grows to 1.5 – 2 metres, very quickly. From germination to setting seeds takes only four weeks! And although the small, white flowers look insignificant, each plant can produce around 15,000 seeds! These seeds can remain viable in soil for up to six years.

There is another weed commonly known as Ragweed, which looks quite similar. The difference is that the stems of Parthenium Weed are distinctly ribbed whereas the Ragweed stems are smooth. When people come into contact with Parthenium weed it can cause severe dermatitis and/or respiratory problems like hay fever and asthma. It is also toxic to livestock and can contaminate both meat and milk, although it isn't particularly palatable to stock. It also acts as a host to crop viruses.

Parthenium Weed contains chemicals which result in it exerting what's called an allelopathic effect. This means it inhibits the germination and growth of seeds of other plants. If it gets amongst legume crops like Chick Peas or Soy Beans, it can inhibit those plants production of nitrogen fixing bacteria and the plants won't thrive. Little wonder it is on the list of Weeds of National Significance!

Continues on Page 9

Capital Country Electrical trading as

# Chilko Electrical

Licence number: 214627C

Electrical requirements to:
Domestic - Commercial - Rural - Industrial Installations - Telephone Installations

**INSTALLATION, MAINTENANCE & REPAIR**

**Phone: 0419 405 797 Email: chilkoelec@outlook.com**
**www.chilkoelectrical.com.au**

CULBURRA BEACH PRESCHOOL

**4447 3838**

**Ages 2 to 5 years**

**Sunshine Street**

**EXTENDED HOURS 8AM TO 6PM**

**www.cbpreschool.com.au**

- University & Diploma Trained Staff
- Personalised School Readiness & Preschool Program
- Smart Phone App for Parent Communication
- Child Care Subsidy Available with Fees starting from $14.40 per day
- Open 48 weeks of the year – Visits Welcome

ADVERTISEMENT

## *On Your Side.*

I am your representative in the Australian Parliament. I can help with issues like Medicare, Centrelink, aged care and pensions, the NDIS, Veterans' Affairs and community grants.

I can also arrange special birthday and anniversary messages, and information for pensioners and seniors. You can contact me on 4423 1782.

*Fiona Phillips*

**FIONA PHILLIPS MP**

FEDERAL MEMBER FOR GILMORE

Authorised by Fiona Phillips, ALP, 3/59 Junction Street Nowra

**(02) 4423 1782**
**3/59 Junction Street Nowra NSW 2541**
**1/6-8 Orient Street Batemans Bay NSW 2536**

**Fiona.Phillips.MP@aph.gov.au**
**Fiona Phillips MP @fiboydphillips**
**FIONAPHILLIPS.COM.AU**

## Bushcare

You are most likely to find this weed on disturbed sites, like the sides of roads or where there has been bare soil. In the Shoalhaven, contaminated seed has been sold in mixes of poultry feed, so the weed might be found near where chooks are being fed.

If you notice this weed growing, please contact the duty Weed Control officer at Shoalhaven City Council on 44 293 833, or the NSW Department of Primary Industries Biosecurity Helpline 1800 680 244.

Next month I promise to have more upbeat news including an update on our group's work on the site near Bicentennial Park.

If you would like to become involved with our Callala Bush Care group, please email our Council Co Ordinator Peter Swanson, Peter.Swanson@shoalhaven.nsw.gov.au, and he will put you in contact with our group leader, Bryan Lenne. Any queries about information or opinions in this column, my phone number is 0419 531 902.

## Community Church

About this time last year, a lady asked my wife; what is "Good Friday" about? And as we celebrate the Easter holidays, I wonder how many might have very little idea of its origins. Easter actually began as a pagan festival celebrating spring in the Northern Hemisphere.

During the first few hundred years after Jesus' death and resurrection, Christians utilized established festivals and gave them Christian themes, the Spring equinox was a symbol of new life; it therefore was seen as an appropriate time to celebrate the death and resurrection of Jesus Christ, and, the new life it gave to his followers.

Today in Australia it has become more about chocolate, easter bunnies, and a time of holidays and fun with family and friends (and there is nothing wrong with that). We do see glimpses of Christian services on the news and the usual reruns of classic movies like "Ben-Hur", (Did you know the writer of the book that the movie was made from was an atheist, and set out to prove the resurrection of Jesus was false, after examining the evidence became a Christian and wrote the book?).

Why then did God send his Son into the world? Jesus states his purpose clearly: "A thief comes only to steal and kill and destroy. I have come so they may have life. I want them to have it in the fullest possible way". That sounds pretty good, but why did he have to die? Why is Good Friday good?

Answering some Greeks who asked to see him; 'Jesus replied that the time had come for him to return to his glory in heaven, and that "I must fall and die like a kernel of wheat that falls into the furrows of the earth. Unless I die, I will be alone—a single seed. But my death will produce many new wheat kernels—a plentiful harvest of new lives"'.

Easter for Christians is a reminder that God's desire is that all might become part of his family. "This is how much God loved the world: He gave his Son, his one and only Son. And this is why: so that no one need be destroyed; by believing in him, anyone can have a whole and lasting life. God didn't go to all the trouble of sending his Son merely to point an accusing finger, telling the world how bad it was. He came to help, to put the world right again.

Continues on Page 11

# YOUR AD HERE

Advertise Your Business With The **CBnews** Today!

**Very Affordable Rates For All Businesses!**

**Contact the Editor for more info**

**editor@callalabaycommunityassociation.com**


## Shoalhaven City Council | OUR COUNCILLORS

Shoalhaven City Councillors welcome comments and information from the general public.
They can be contacted on the numbers and email addresses below.
For general enquiries phone **4429 3111**
shoalhaven.nsw.gov.au

**MAYOR**
**Clr Amanda Findley**
**M: 0434 151 730**
**amanda.findley@shoalhaven.nsw.gov.au**

### WARD ONE

**Clr Annette Alldrick**
M: 0428 657 026
annette.alldrick@shoalhaven.nsw.gov.au

**Clr Nina Cheyne**
M: 0428 629 147
nina.cheyne@shoalhaven.nsw.gov.au

**Clr Andrew Guile**
M: 0412 287 706
andrew.guile@shoalhaven.nsw.gov.au

**Clr John Wells**
M: 0412 676 159
john.wells@shoalhaven.nsw.gov.au

### WARD TWO

**Clr Joanna Gash**
M: 0427 160 170
jo.gash@shoalhaven.nsw.gov.au

**Clr John Levett**
M: 0418 469 094
john.levett@shoalhaven.nsw.gov.au

**Clr Mitchell Pakes**
M: 0432 557 516
mitchell.pakes@shoalhaven.nsw.gov.au

**Clr Greg Watson**
M: 0412 210 979
watsong@shoalhaven.nsw.gov.au

### WARD THREE

**Clr Kaye Gartner**
M: 0428 861 092
kaye.gartner@shoalhaven.nsw.gov.au

**Clr Mark Kitchener**
- Deputy Mayor
M: 0478 882 649
mark.kitchener@shoalhaven.nsw.gov.au

**Clr Bob Proudfoot**
M: 0428 970 086
bob.proudfoot@shoalhaven.nsw.gov.au

**Clr Patricia White**
- Assistant Deputy Mayor
M: 0447 416 329
patricia.white@shoalhaven.nsw.gov.au


JT SOLICITORS

# JOHNSTON TOBIN

## Solicitors

**4421 5344**

*For all your Legal and Conveyancing needs*

Criminal Law • Family Law • Wills & Estates • Property Matters
Conveyancing • Commercial Law • Litigation • All Court Matters

**74 Berry Street, Nowra NSW 2541**

## Community Church

Anyone who trusts in him is acquitted; anyone who refuses to trust him has long since been under the death sentence without knowing it. And why? Because of that person's failure to believe in the one-of-a-kind Son of God when introduced to him.

From this we understand that God loves each and every one of us; in fact, he loves us so much that he gives us the freedom to acknowledge him or deny he exists.

Trusting that all our readers have a blessed Easter and are keeping well.

Just a reminder that I now have a new mobile number – always willing to chat an attempt to answer any question you have.

Kevin Kettlewell (Pastor) Mob. 0402393940

## Garden Club Report

Hello everyone, This month's meeting was our AGM. President Bev welcomed keen members and one visitor as the rain pelted outside the hall .
Most members were re-elected and happily accepted to do their job for another year.
The only position not filled is Vice President. Hopefully, we will get someone to take this position soon. President Bev congratulated the new committee and encouraged them to fulfill their duties for another year.

This month theme for the display table was greenery/foliage in a teapot to celebrate the luck of the Irish- St Patrick's day which was on the 17th of March. We were also asked to wear something green. It's incredible what you can do with a teapot and foliage from the garden. The result was a stunning and the most interesting aspect was the story behind each teapot.

I have been away for a few days to Bathurst and while there, my husband took me to Mayfield Gardens situated in Oberon. As secretary, I have received fliers about this garden and I 'm so glad

I got the opportunity to visit it. The Mayfield garden was established in 1984 originally a sheep farm by the Hawkins family. The bare paddocks have been transformed into the largest privately owned cool climate garden in the world. One of the loveliest plants on display was the Colchicum autumn crocus which I have only ever seen in garden magazines. These perennial bulbs are grown in well -drained soil in full sun or partial shade. They looked stunning in front of lush trees which adorn the garden.

Now that it's Autumn, you need to plant your sweet peas. St Patrick's day is usually the day but you still have time to so your seeds.

Take care everyone and stay safe. Go and enjoy your garden! Meetings are held 3rd Saturday of each month from Feb – Nov at the Banksia Hall Culburra Beach Community Centre (IRT driveway) 1.30 pm. Visitors are most welcome- for afternoon tea please bring your own cup/ mug.

Doris Carpenter (secretary) 44465631

# YOUR AD HERE

Advertise Your Business With The **CBnews** Today!

**Very Affordable Rates For All Businesses!**

**Contact the Editor for more info**
**editor@callalabaycommunityassociation.com**



Advertisement

## Shelley Hancock MP

Member for South Coast

"If I can assist with any State Government Matter please contact my office"

Email: southcoast@parliament.nsw.gov.au
Phone: (02) 4421 0222
1/57 Plunkett Street, Nowra, NSW 2541

Authorised by Shelley Hancock MP, 1/57 Plunkett Street, Nowra, NSW, 2541

## The Point Gallery Craft

**76B Greenwell Point Road Greenwell Point NSW 2540**

**Extensive Art and Craft Made in the Shoalhaven**
**Exhibition space available on a calendar month basis**
**Tourism Ambassador for the Shoalhaven**
**Normal opening hours 10am-4pm Friday – Monday ur**
**COVID Hours 11-3 Friday, Saturday & Sunday**
**For further information**
**Contact: 0400998610 or 0418249148**

# Culburra Beach & Districts Men's Shed

We all like to see colourful parrots or quirky kookaburras in our backyards. And nocturnal visitors like brush-tail and ringtail possums can be equally entertaining. But have you ever thought of some of the lesser known birds native to our area?

**Owlet-nightjars**

The Australian Owlet-nightjar is the smallest of our nocturnal birds. Its large brown eyes are non-reflective when exposed to a torch or spotlight (other nocturnal birds give a red reflection).

During the day they roost in hollow branches and tree trunks. The birds form permanent bonds, and pairs occupy the same territory throughout the year.

They feed at night on a variety of insects and will readily take flying prey, or pounce on prey either on the ground or in trees.

Australian Owlet-nightjars raise one brood of 1-3 chicks per season in a suitable tree hollow or rock crevice.

Owlet-nightjar

**White Throated Tree Creeper**

The White-throated Treecreeper is usually seen foraging with great agility, spiralling up the trunks and larger branches of eucalypts, especially those with rough bark.

It is a dark brown bird, with a distinctive white throat and chest, and white streaks on its flanks, edged with black. They feed mainly on ants, but will eat other invertebrates as well as nectar. White-throated Treecreepers build their nest in a tree cavity, which is lined with bark, fur and hair and may raise two broods of 2-3 chicks a year.

White Throated Tree Creeper

**Grey Shrike-thrush**

The Grey Shrike-thrush is a rather drab grey coloured bird, but it is renowned for its beautiful song.

They search for food on the ground, generally around fallen logs, and on the limbs and trunks of trees, with a varied diet of insects, spiders, small mammals, frogs and lizards. They also predate other birds' eggs and chicks.

Their nest is an exposed cup-shaped structure of dried vegetation in a tree canopy, but they often locate their nest inside a tree hollow if there are nearby predators. They can raise up to 3 broods of 1-3 chicks a year.

Grey Shrike-thrush

**Get tested for COVID-19** if you have **cough**, **sore/ scratchy throat**, **shortness of breath** or **fever**.
Self-isolate until you get your test result.

**For more information Call 1800 020 080 National Coronavirus Helpline**


Pottenger & McGhee Solicitors
Nowra & Huskisson

Conveyancing | Wills & Estates | Business Law | Leases

We look forward to meeting you and helping you with your legal needs.

Level 1, 25 Kinghorne Street, Nowra Phone 02 4421 6166
Level 1, 64-66 Owen Street, Huskisson Phone 02 4441 7973
Email: pbetts@potmac.com.au

If you can't come to us, we can come to you!

## Men's Shed

Our Men's Shed produces nest boxes for native birds (from kookaburras to pardalotes) and possums (from brush-tails to feather-tail gliders). We have just added nest boxes for Owlet-nightjars, Tree Creepers and Grey Shrike-thrushes to the range. Be the first in your neighbourhood to try one out in your backyard.

All of our native birds and arboreal mammals are suffering from habitat loss, food scarcity and the presence of feral predators. You can make a difference by providing water, planting native shrubs and installing one of our nest boxes in your garden or yard. You may be surprised at what you get!
We are always looking for new ideas, community projects and members. Call in for a cuppa or visit us on Monday or Wednesday mornings. We're also at the Callala Markets on 13 March.

For further information, call Ray on 0499 452095.

## Callala Community Centre

The Callala Community Centre is open for business!

We are pleased to welcome back our regular hirers. There are some rules for hall users to follow

• If you feel unwell or have cold and flu-like symptoms you must stay home and may not enter this facility.

• Please bring soap and cleaning equipment with you, including detergent, cloth and bucket (consider if you will need a cup to gather water from small basins).

Clean all surfaces before and after your event with detergent.

• Pay particular attention to high-usage surfaces in the amenities, doorways and kitchens table and chairs

• Practice physical distancing and keep a minimum of 1.5m away from others as much as possible and observe the 4 square mtrs requirement

• Wash and/or sanitise your hands thoroughly for at least 20 seconds with soap and water, or use alcohol-based hand rub.
(The Hall Committee have provided hand sanitizer and cleaning solutions)

• Cover your nose and mouth when you cough or sneeze with a tissue or flexed elbow.

• Take all rubbish with you.

• Please ensure you also maintain physical distancing immediately outside the facility.

• Complete the attendance register and leave in the manila folder in the kitchen

*The Callala Bay News Publication is proudly funded by the Callala Bay Community Association with the help of our local business sponsors*

# Callala Community Church

*… A Jesus centred Church …*

## *Looking for something different?*

## *Perhaps somewhere you can ask those difficult questions!*

The Community church will be meeting in homes beginning in October.

Please give us a call and see if there is a group that you might like to connect with.

As part of your community let us know if we can help in any way.

Phone Pastor Kevin– 0437338739 or follow us on fb

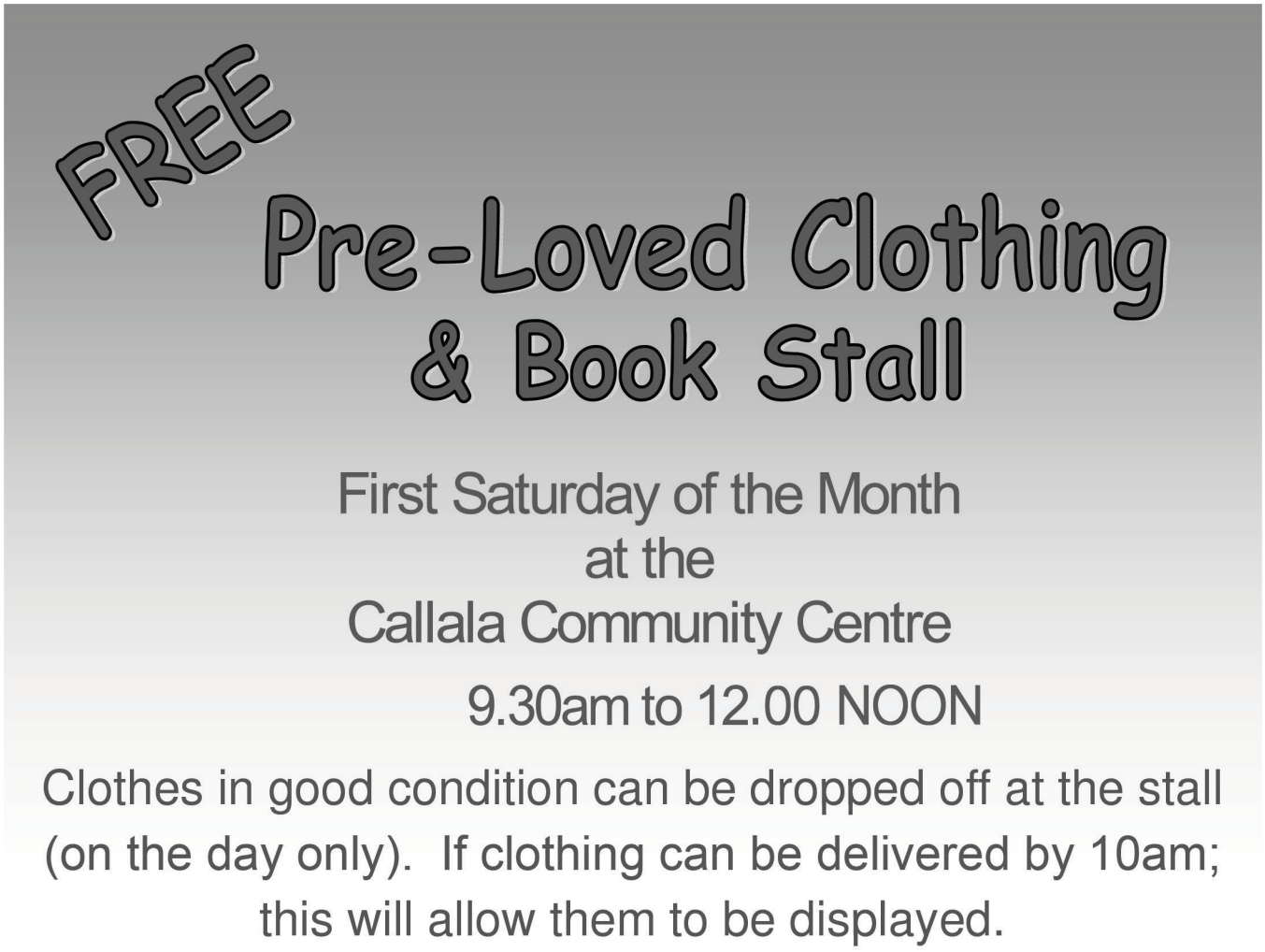

## Friends of Callala

New to the area or interested in making new friends and getting out of the house?
Friends of Callala is a friendship group for retirees male & female. It has been running for a number of years, is supported by Shoalhaven City Council and we are members of the Combined Pensioners and Superannuants Assoc.

We meet each Monday at 12 at the Callala Community Centre, bring along sandwich and for a small fee we provide tea/coffee and dessert. Now that we are returning to the 'new normal' and soon to have covid vaccinations available we hope to resume our regular lunches at cafes around the Shoalhaven.

For further information ring Margaret on 44466535

## Community Garden

What`s happened at the Community Garden? Our grand opening went as planned. The weather was kind and it was lovely that our local lady MP Fiona Phillips planted our commemorative tree in honour of the occasion. Thank you to all who supported, attended, sang along and made the morning such a treat. What a morning tea!

Our Autumn planting has begun after lots of plotting and planning by the Growing Group. The compost bays are constructed and filling nicely. We are enjoying welcoming more visitors, individuals and groups, during our extended opening hours and on Market days.

Thanks to the Culburra Men`s Shed we have a lovely new barrow made from recycled items. It`s all systems go. Come and be part of it as we share and learn together. Have a wander, a chat and a cuppa. If you want a job we will find you one.

CBnews

*The Callala Bay News Publication is proudly funded by the Callala Bay Community Association with the help of our local business sponsors*

Want to help support this publication?

Become a member of the Callala Bay Community Association to do just that.

Email: admin@callalabaycommunityassociation.com


**Peter Rose EyeQ Optometrists**

Visit **eyeq.com.au** for convenient online bookings

59 Kinghorne Street, Nowra
4421 4511

Peter Rose Robert Rose

EyeQ OPTOMETRISTS
your local experts in eyecare

LEAVES AWAY PTY LTD trading as
SHOALHAVEN GUTTER CLEANING
ABN: 40 132 674 769
COMMERICAL & RESIDENTAL
FULLY TRAINED FULLY INSURED
0490 083 275
reliability, quality, value
shoalhavenguttercleaning@gmail.com

club callala

*Where the Beach & Bay come to play!*

## GOLF COURSE

Open Everyday (02) 4446 5313 opt 2
Information & bookings
callalagolf@outlook.com
Extensive TAB facilities

**FRIDAY**
Fitness Exercise
Class from 10:30am

**TUESDAY**
$17 T-BONE Night.
HAPPY HOUR from 4 – 6pm.

**WEDNESDAY**
$15 Chicken Schnitty Night.

## RAFFLES

**THURSDAY**
Bowlers Extensive Raffle from 6pm with great prizes.
Members Badge Draw!

**FRIDAY**
Meat Mart Best value Friday night in town - Meat Tray prizes valued @ over $1,000 – Tickets on sale 6pm
Draw commences approx 7pm

**SATURDAY**
Fisho's Raffle from 12 noon to 1:30pm

**SUNDAY**
Meat & Seafood Raffle - Tickets 4pm - Drawn 5pm
Members Badge Draw!
Fisho's Weigh In – 2pm 4th Sunday each month.

**Members Badge Draw**
**EVERY THURSDAY & SUNDAY**
**+ BONUS DRAW LAST SATURDAY EACH MONTH**

**MONDAY - Close @ 7pm**
**TUESDAY**
Free Trivia – 6:30pm Start.
**WEDNESDAY**
NPL Poker – $12 Entry -
Includes 2 Lifelines - 7pm start.
All games are sit & go – 10 per sit & go.
**THURSDAY**
Bingo – Eyes down at 11am
**SUNDAY**
Members Happy Hour
3pm to 4pm

## BOWLS

Monday- Indoor 12 noon

Tuesday – Women's Bowls from 9:30am

Wednesday – Men's/Mixed Social Bowls.
Names in by 12:30pm for 1pm start.

Every day – Barefoot Bowls
$10 per person – Everything supplied.
Kids 12 & under play for free.

Phone: 02 4446 5313
43 Callala Beach Road, Callala Beach

www.clubcallala.com.au
Find us on Facebook

## Route 120

## Currarong, Callala Bay, Callala Beach, Myola to Nowra and Bomaderry

| | School Days | Monday to Friday | | | School Holidays | | |
|---|---|---|---|---|---|---|---|
| **Departs** | **AM** | **AM** | **AM** | **PM** | **AM** | **AM** | **PM** |
| | | ♿ | ♿ | ♿ | ♿ | ♿ | ♿ |
| **Currarong** | | | | | | | |
| Crookhaven Pde | 7.15 T | 8.25 T | Not Available | Not Available | 8.00 | Not Available | Not Available |
| Yalwal St | 7.16 T | 8.26 T | | | 8.01 | | |
| Tennis Court | 7.17 T | 8.27 T | | | 8.02 | | |
| Progress Hall | 7.18 T | 8.28 T | | | 8.03 | | |
| Cambe & Nowra Rds | 7.20 T | 8.30 T | | | 8.05 | | |
| **Callala Bay** | | | | | | | |
| Sydney Ave | 7.35 T | 8.47 | 10.10 | 1.45 | 8.20 | 10.10 | 1.45 |
| Boorawine Terrace | 7.30 T | 8.40 | 10.13 | 1.48 | 8.23 | 10.13 | 1.48 |
| Emmett Street Shops | 7.30 T | 8.46 | 10.16 | 1.53 | 8.26 | 10.16 | 1.53 |
| Callala Public School | 7.35 T | 8.45 | 10.17 | 1.54 | 8.27 | 10.17 | 1.54 |
| **Callala Beach / Myola** | | | | | | | |
| Queen Mary Street | 7.15 T | 8.15 | 10.20 | 1.58 | 8.31 | 10.20 | 1.58 |
| Catherine St **Myola** | 7.20 T | 8.20 | N/A | N/A | 8.36 | N/A | N/A |
| Sir Henry Crescent | 7.22 T | 8.23 | 10.23 | 2.02 | 8.40 | 10.23 | 2.02 |
| Callala Beach Shops | 7.25 T | 8.25 | 10.25 | 2.04 | 8.42 | 10.25 | 2.04 |
| Watts and Lennox St | 7.27 T | 8.28 | 10.28 | 2.07 | 8.45 | 10.28 | 2.07 |
| **Mayfield** | 7.40 T | | | | | | |
| **Stewart Place Nowra** | 8.20 | 9.20 | 11.00 # | 2.55 | 9.20 | 11.00 # | 2.55 |
| **Bomaderry Rail** | 8.15 | 9.30 | 11.10 # | 2.40 | 9.30 | 11.10 # | 2.40 |
| **Nowra Tafe** | 8.20 | 9.32 | | | | | |
| **Stocklands Nowra** | | 9.40 | # | 2.50 | 9.40 | # | 2.50 |
| **Train Departs Weekdays** | 8.17 & 9.20 | 10.00* | 11.23 & 12.00pm* | 16.12 | 9.20 & 10.00* | 11.23& 12.00pm* | 16.12 |
| **Train Departs Saturdays** | | | | | 10.31 | 12.29 | 16.33 |

* Bus Service 737 Bomaderry Station to Kiama Station
T Transfer at Shoalhaven High School for Nowra and Bomaderry

# Drops only as Required.

SERVICES DO NOT OPERATE SUNDAYS AND PUBLIC HOLIDAYS
T Transfer at Callala School for Nowra and Bomaderry

## Route 120

## Nowra and Bomaderry to Callala Beach, Myola, Callala Bay and Currarong

| | Monday to Friday | Monday to Friday | | School Days | School Holidays | | |
|---|---|---|---|---|---|---|---|
| | **AM** | **PM** | **PM** | **AM** | **AM** | **PM** | **PM** |
| | | | | | AM | | |
| **Train Arrives Weekdays** | 8.40* & 9.15 | 11.40* am & 12.27 | 1.40* & 2.17 | | 8.40* & 9.15 | 11.40* am & 12.27 | 1.40* & 2.17 |
| **Train Arrives Saturdays** | | | | | 8.19 | 12.21 | 2.19 |
| **Departs** | ♿ | ♿ | ♿ | | ♿ | ♿ | ♿ |
| **Stewart Place Nowra** | 9.20 | 12.20 | 2.55 | | 9.20 | 12.20 | 2.55 |
| **Bomaderry Rail** | 9.30 | 12.32 | 2.40 | | 9.30 | 12.32 | 2.40 |
| **Nowra Tafe** | 9.32 | 12.34 | | 3.30 S473 | 9.32 | | |
| **Stocklands Nowra** | 9.40 | 12.40 | 2.50 | | 9.40 | 12.40 | 2.50 |
| **Mayfield** | | | | 3.55 | | | |
| **Callala Bay** | | | | S473 | | | |
| Callala School | 10.17 | | 3.35 | 4.11 | 10.17 | | |
| Sydney Ave | 10.10 | | 3.43 | 4.05 | 10.10 | | |
| Boorawine Terrace | 10.13 | | 3.40 | 4.08 | 10.13 | | |
| Emmett Street Shops | 10.16 | | 3.35 | 4.10 | 10.16 | | |
| **Callala Beach** | | | | S473 | | | |
| Queen Mary Street | 10.20 | Drop as Required | 3.46 T | 4.22 | 10.20 | Drop as Required | Drop as Required |
| Catherine Street **Myola** | N/A | | 3.51 T | 4.27 | N/A | | |
| Sir Henry Crescent | 10.23 | | 3.55 T | 4.30 | 10.23 | | |
| Callala Beach Shops | 10.25 | | 3.45 T | 4.21 | 10.25 | | |
| Watts, Lennox Road Loop | 10.28 | | 3.42 T | 4.18 | 10.28 | | |
| **Currarong** | | | | | | | |
| Cambe & Nowra Rds | Not Available | | 3.50 T | 4.20 T | Not Available | | |
| Progress Hall | | | 3.53 T | 4.23 T | | | |
| Tennis Court | | | 3.55 T | 4.24 T | | | |
| Yalwal St | | | 3.57 T | 4.25 T | | | |
| Crookhaven Pde | | | 4.00 T | 4.26 T | | | |

* Bus Service 737 Kiama Station to Bomaderry Station.
T Transfer at Callala Bay for Callala Beach,Myola and Currarong.

# Drops as Required.
T Transfer at Callala Bay for Currarong.

SERVICES DO NOT OPERATE SUNDAYS AND PUBLIC HOLIDAYS.
S473 Bus for Callala Bay, Callala Beach, Myola and Currarong.


YOUR AD HERE

Advertise Your Business With The CBnews Today!

Very Affordable Rates For All Businesses!

Contact the Editor for more info

editor@callalabaycommunityassociation.com

## Local History

Callala History September 1977

Council (or their contractors) was preparing the section of Chapman St between Sheaffe St and Watt St for tar sealing. They started by excavating about 1 metre of soil from this whole section. We didn't know what they were doing with it until our next walk to Wowly Creek.

They were dumping it into the creek! I immediately contacted one of our local councillors to urgently stop it, but it took the creek area a long time to recover.

## Community Spirit

The Callala Markets have again demonstrated their commitment to the local community with their recent donation to Callala Public School. Michelle Watkins, the Principal of Callala Public School, is shown here accepting a $500 cheque from Sandra Irwin, the Callala Markets Coordinator.

The school plans to put this donation towards a Tech Hub for the school students.

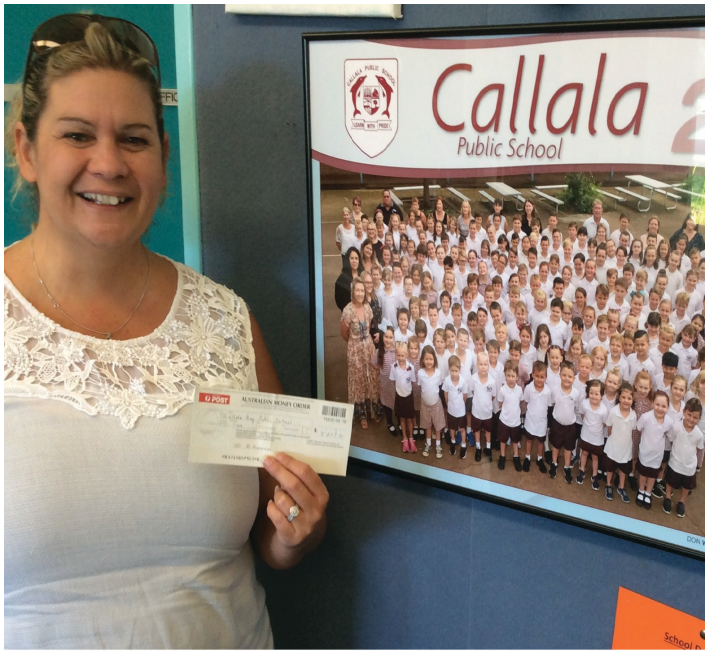


This donation follows earlier contributions by the Markets to the Callala Bay Volunteer Fire Brigade and Greenwell Point Hospital Auxiliary in February. Another example of the giving spirit and essence of mateship in our local community.

*The Callala Bay News Publication is proudly funded by the Callala Bay Community Association with the help of our local business sponsors*

YOUR AD HERE

Advertise Your Business With

The CBnews Today!

Contact the Editor for more info

editor@callalabaycommunityassociation.com

CBnews

Callala Gallery

15 Callala Beach Road, Callala Beach

Art Classes

From beginners to advanced, for adults and children.

In: Acrylic, Oils, Watercolours, drawings and mixed media

School Holiday Workshops

Phone: 0407456770 or 4446 5770.

Email: roslyn.chatham@bigpond.com

All Artworks on display at the Gallery are For Sale.

Paintings done on commission.

Callala Gallery on Facebook

www.artclassesnowra.com



Crookhaven Mechanical Repairs

4447 5845

FREE Pick - Up Callala - Bay - Beach - Myola

We Can Service Your NEW Car AND Protect YOUR Warranty

Major Trip Prep - Suspension Upgrades - Bullbars - Accessories

PENRITE · Genuine Flash Lube · AIRBAG MAN · IRONMAN 4x4 · Dobinsons 4x4 · TERRAIN TAMER 4WD When Quality Counts

ARC-AU21881 crookhavenmechanical.com.au MVRLic35947



ARMSTRONG CONTRACTING PTY LTD

SINCE 1985

CONTACT

Robert Daniels

0414 011 089

Ph.4446 6632

Specialising in

WATERPROOFING

- BATHROOMS
- BALCONIES
- PLANTER BOXES
- ROOFING

JOINT SEALING

- FIRE RATED
- PANEL JOINTS
- SAW CUTS
- FLOOR JOINTS

WATERPROOFING LIC.NO. 163162C

MASTER BUILDERS ASSOCIATION MEMBERSHIP NO. 18491909

*Membership Application Form - 2021*

Members Name(s)

……

……

Your Callala Address:……

Email Address:……

Preferred Contact #: ……

Would you prefer your edition of Callala Bay News, either:- (please nominate your preference)

Delivered to your Callala address: ☐

Emailed: ☐

Self-access from https://www.callalabaycommunityassociation.com/: ☐

Signed: Date:

✂----------

Yearly Membership [January – December] $5.00 per couple, per household where both members are pensioners

**Cheque Payments**

Attention: The Secretary
P.O Box 14
Callala Bay NSW 2540

**Direct Deposit**

(Please include your Surname for identification)
Account: Callala Bay Community Association Inc.
BSB: 633 000
Account #: 141 737 692

# WHAT'S ON @ THE PROGRESS HALL

| | | | | |
|---|---|---|---|---|
| MONDAY | 4:00PM - 6:45PM | JENNY'S DANCE | PAMELA | 0433 675 820 |
| TUESDAY | 10:00AM – 12:00PM | CRAFT | YVONNE FOWLER | 4446 6380 |
| TUESDAY | 2.30PM – 4.30PM | FOLK DANCING | MAUREEN PETHERICK | 4446 6550 |
| THURSDAY | 9:30AM | YOGA<br>BEGINNERS WELCOME – MATS SUPPLIED WWW.ROAMINGYOGIS.COM.AU | ANNA SMALLWOOD | 0405 102 234 |
| FRIDAY | 3.30PM – 5PM | TENNIS LESSONS | GARRY O'CONNOR | 4464 1418 OR 0412 068 116 |
| SATURDAY | 8.00AM | TAI CHI<br>ALL LEVELS | JOHN GRAHAM | 0428 564 738 |

Tennis court bookings can be made at Callala & Culburra First National – 58 Boorawine Terrace, Callala Bay or call on 4446 4313. Please make your booking during office hours so that the keys can be made available (available in daylight hours only.

THE HALL IS ALSO AVAILABLE FOR FUNCTION BOOKINGS INCLUDING WEDDINGS, BIRTHDAYS, BABY

# Anglican Churches

of Culburra Beach | Callala | Currarong

## Callala - Church Service - 5pm Sunday

**All Welcome l Kids Church**

St Marks, 2 Hunter Street, CALLALA BAY

**Caterpillar's Play Group** - 9:30am Friday @ Culburra Beach Anglican

**Kids Club** - 3-4:30pm Friday @ Callala Anglican

**289** (Youth) - 5-7pm Friday @ Callala Anglican

## For more information: Rev. Paul McPhail

m. 0414 616 860 e. culburra.anglican@gmail.com

www.culburraanglican.org.au

# CALLALA COMMUNITY CENTRE

**Emmett St Callala Bay. A fully equipped kitchen, An elevated stage and sound system, Off street parking**

**Catering and seating for 120 people, Flexible hire times and reasonable rates**

## What's On Regularly at the Centre:

**Monday - Friday (school times)** OOSH By Katie for OOSH times call Katie **0419 917 793**

**Monday** Friends of Callala - over 50's social group - new members always welcome **12-2.30pm**

**Tuesday** Mat Pilates: Call Erin **0434 419 694** **6:00pm**

**Second Wedneday of the month:** Callala Bay Community Association **7:00 pm**

**First Saturday of each month:** Callala Community Church Pre-Loved Clothing stall **9.30am-12pm**

**Second Saturday of each month:** Callala Markets - Call Sandra 0413 581 419 **8am-1pm**

For **all** bookings and enquiries **call Jane: 0408 521 520**

# April 2021 What's On @

club callala

**Saturday 3rd**

**SHARON GADD – from 7pm.**

**Sunday 4th**

**JEANNIE HORNE – from 6pm.**

**Saturday 10th**

**WILLIAM WALLACE – from 7pm.**

**Saturday 17th**

**SIMPSON & SAMPSON – from 7pm.**

**Saturday 24th**

**ANNABEL CHEVEL – from 6pm**

**MAJOR PRIZE – MEGA MEAT RAFFLE – Tickets on sale 6:30pm to 7pm.**

**2ND CHANCE DRAW – 5 x 10,000 points to be Won! (Worth $100 each).**

**BONUS BADGE DRAW – 1 Number – 1 Chance to Win! – Drawn 7:20pm.**

---

**LUNCH – 12 noon to 2:30pm (7 Days)**

**DINNER – from 5pm (Tuesday to Sunday) (7 days during school holidays)**

**Bookings on 4446 5313 Option 4**

---

**Courtesy Bus available 7 Days. Call 4446 5313 option 1 for bookings.**

**Monday to Saturday from 4pm & Sundays from 3:30pm.**

## CULBURRA & DISTRICT COMMUNITY HEALTH SERVICE

We maintain the Op Shop, Ambulance Station, Medical Centre and the Medical Bus.

Culburra Pharmacy on **4447 2382** for medical bus
(travel is by donation)

Volunteer's Bus drivers phone neil on **4447 4713**
Volunteer's op shop workers phone Jeanette **4447 5075**


## YOUR AD HERE

Advertise Your Business With
The **CBnews** Today!

**Contact the Editor for more info**

editor@callalabaycommunityassociation.com

CBnews

**Onsite IT & computer support for business and home users.**
**Experienced technicians, same day service, No call out charge for the local area* & competitive rates.**
**Laptop repairs/servicing also undertaken.**

- Computer repairs
- General PC report
- Computer servicing
- General PC advice
- Internet problems
- Email setup
- Virus/malware removal
- Network configuration
- Domain registration
- Server installation
- Server support
- Backup configuration

**(02) 4423 3857**

Call Today



## GP JAMES CLEANING SERVICES
*The Royal Treatment*

**Fast Reliable & Trustworthy**

*Specialist in Holiday home cleaning
* Linen Hire and Laundry Service
*Domestic and Office Cleans
Bond and Rental Cleans
**Fully Insured**

**0402576859 0244465000 gpjamescleaning@gmail.com**

Vinnies

# CALLALA BAY SHOP

- **High quality second-hand items**
- **Clothing, bric-a-brac, books, linen, beach towels, toys, games, DVDs, jewellery and much more!**

## VOLUNTEERS NEEDED

**YOUR TIME IS THE MOST VALUABLE GIFT YOU CAN GIVE.**

For details of how you can help, visit www.vinnies.org.au or pop into the shop for an application pack.

Find us at: **59 Emmett St, Callala Bay**

Opening hours: **Monday to Friday – 8.30am to 4pm, Saturdays – 8.30am to 2pm** (during summer/peak times only)

**We welcome donations of non-bulky items during opening hours. For pickups, please call 4421 7244.**

# Callala Bay Pharmacy

**2/55 Emmett Street, Callala Bay 2540 Ph: 4446 4251**

Hours: Mon-Fri 9am-5.30pm; Sat 9am -12.30pm

**Friendly, professional service**

•Diabetes Australia supplies •Baby weighing •Gift lines

•Blood pressure monitoring • Medication packing

**FREE delivery every Thursday to Callala Bay, Callala Beach and Currarong**

Dr John C Wright B.V.Sc.

## CULBURRA VETERINARY CLINIC

7 Weston Street, Culburra Beach

9am-11am weekdays
4-6pm Mon, Tue, Thurs
4-5pm Wed, Fri
10am-12pm Sat

## CALLALA VETERINARY Consulting Room

22 Emmett Street Callala Bay

1-3pm weekdays by appointment

**Please phone: 4447 3851 for appointments, enquiries or after hour calls**

# E & S Painting Services

- Interior & Exterior Painting
- Friendly Local Service
- Excellent Rates
- Quality Assured

**M: 0422 560 696 H: 4446 5056**

Graham Worts

# Callala Golf Club

Our sleepy little town is settling down again after the holiday makers although the weekends are still busy with many visitors making their way down the coast and getting out onto the fairways. Groups are very popular so if you have any social get togethers, why not think about a golf day out. Great fun and camaraderie and you are out their enjoying the fresh air and wildlife.
Saturday men's competition saw the following winners:

On Saturday 20/02/21, Sandra England and John Dobson took out the honours in the 2 person ambrose with a nice score of 59. Colin Chessell and Doug Ingle romped home second with 60.75. Nearest the pin on the 10th and 16th was J Dobson/ Sandra England, 14th D Ingle and C Chessell. I guess it was really John's and Sandra's day!
On another Saturday 27/2/21, 40 people enjoyed the course playing a stableford competition. Craig Wassell came in with 42 points followed closely with 40 with 3 people vying for second, which was won by Aaron Taylor on count backs. Well done guys. Nearest the pin on the 5rd was Matt G, 6th was S England and A Taylor brought it home on the 15th.

The 13/3/21 was a single stableford where 37 players took part. Winners were, Brock Irwin-Jerman with 40 points and Aleksander Lichacz with 38 points on a countback with Graham Lewington. Nearest the pin on the 3nd was B Jakman, 10th M. Inness, 14th W Dolman and Harry Reynolds winning on the 16th.

The Monthly Medal on the 6/3/21 was presented to Ian Thomson A grade, J Dobson B grade and N Sparks in C grade. Winner of the day with a great 62 stroke game was Paul Mitchell, with Matthew Grant and John White coming in second with 67 with Matthew taking the honours on a count back.
Our vets competition on the Tuesday was won by the following players:
23/2/21 game was a 2 person ambrose and we ended up with 38 starters with good weather . Rob Jerman and Neville Shearsby were the winners on the day with a 58. Runners up with a close 58 and a quarter was Roger Burton and Ian Thompson.
The Vet's Golfers played their Monthly Medal on 2/3/21 with 36 players trying to all be winners.
Those that were successful were: Rodger Burton in First Place, Michael Sheldrick in Second Place and Gary Jonas in Third Place. The 3 Medal Winners were: A Grade - Rodger Burton, a fine performance in B Grade from Graham Lewington and C Grade was won by Neil Sparks.

Tuesday, 9 March Callala Vets hit off on a fine sunny day with 38 players in a Par game. Winner was Graeme Weston with a +3, Second Geoff Blackshaw +2 and Third Noel Smith +2 (on a count back).

Results for Tuesday, 16 March, 2021. Another glorious day of golf was had by all in Callaladise !
Single Stableford was played by 38 players and winners on the day coming first was Colin Pitt with a magnificent 39, Kenneth Black coming in second with a score of 38 and third was George Jurotte with a reasonable 37. The ball behaved on the 10th with S Thompson winning nearest the pin. Ken Black got closest on the 14th and J Williams on the 16th.

Wednesday competition could still use a few more players. So if anyone, male or female are looking for a game on a Wednesday morning, please come and join us.

The ladies championships are on their way and the ladies are all out on the course doing their best to hit that small white ball (well sometimes pink) the least times possible whilst getting down to the green. The two gentleman who grace us with their presence both came in with a win over the last couple of weeks with Terry taking out the stableford on 3 March with a lovely 38 points and Alan Barnes winning the day on the 17 March with a great 71 nett score.

Again we welcome all visitors and members to come and join us on either the Saturday, Tuesday or Wednesday competition. Enjoy our company, the golf course, the native wildlife and the fresh air.

# COMMUNITY CONTACTS

Emergency Police Fire Ambulance – **000**
**Nowra Police Local Area Command – 4421 9699**
**Crime Stoppers – 1800 333 000 (anonymous reporting)**
Police Assistance line – **131 444** (non-emergencies)

State Emergency Service – **132 500**
Jervis Bay Marine Park – **4441 7752**

Callala Doctor's Surgery – **4446 5350**

**Shoalhaven City Council**
General enquiries, business hours – **4429 3111**
Emergencies and after hours – **4421 3100**

**Justices of the Peace**
Duncan, Howard – **4446 6535**
Garry, Rexeen(Rikki) – **4446 6649**
Hannan, Robyn – **4446 4428**
Rev Sue Fisher – **0406 815 449**
Lower, Jill & Graham – **4446 6281**
McMaugh, Dallas – **0400 189 875**
Taylor, Lorraine – **4446 5117**
Ward, Noel – **4446 6800**

**Culburra & District Garden Club**
Every 3rd Saturday of the month at 1.30 pm at the Banksia Hall Community Hall, Fred Evans Lane, Culburra Beach (IRT entry)
More details - contact Doris Carpenter - **4446 5631**

**Culburra & Districts Community Health Service**
Visit the Op Shop and pick up a bargain! Proceeds help maintain the Medical Bus that transfers people to Nowra for medical appointments from Greenwell Point, Culburra Beach, Callala Bay & Beach, Currarong and Myola. Please contact Culburra Pharmacy on **4447 2382** to arrange transport.

**Culburra Beach & Districts Men's Shed**

Every Monday and Wednesday from 9.00am to 1.00pm, beside the Banksia Community Hall, Fred Evans Lane, Culburra Beach (IRT entry).

More details – contact Ray Sutton **– 0499 452095**

**DISCLAIMER**

The Publisher, known as Callala Bay Community Association Incorporated, does not accept any responsibility or liability in any way whatsoever with regard to any of the paying advertisers contained in this newsletter. Additionally the views and comments of all reports submitted are the responsibility of the person/organisations submitting same, including those from SCC (Shoalhaven City Council), which are usually copied verbatim from correspondence and are included for your information. The reports do not necessarily reflect the views of the Publisher.

# Truck & Forklift Driving School

## *Desire Bhugon*

RMS Approved: LR, MR, HR, HC (Auto and Manual)

***OLDER DRIVER ASSESSOR***

**Tel: 02 444 66861 Mobile: 0418 654 572 Email: desdschool@bigpond.com**



## See the change your home loan can make.

### Bendigo Connect Home Loan Package.

When you choose a Bendigo Connect Home Loan package, we'll reward you with a big interest rate discount.

And your home loan will add to the $183 million already given back to help Australian communities thrive.

**Drop into your nearest branch at 98 Kinghorne Street, Nowra or phone 4422 7574 to find out more.**

**Be the change.**

Bendigo Bank

**bendigobank.com.au/homeloans**

*Terms and conditions, fees and charges apply. Full details available from www.bendigobank.com.au/homeloans. Credit provided by Bendigo and Adelaide Bank Limited ABN 11 068 049 178 AFSL/Australian Credit Licence 237879. A427923-7 (382346_v1) (5/01/2018)

# Happier, healthier pets

South Coast Veterinary Services is your local, independent and exclusive veterinary care provider.

Our complete range of in-home and mobile pet services take the stress out of trips to the vet ... for happier, healthier pets.

SCVS South Coast Veterinary Services

Book a visit, manage prescriptions and pay online. Get in touch for more details.

Dr. Glynis Kuipers
0412 319 110
office@southcoastvet.com.au
www.southcoastvet.com.au